

Reference : Lot # 118 & Part of # 117 & # 119
Estate of D. T. Smith
Plat Book H , Page 279

FILED
GREENVILLE CO. S. C.
AUG 10 1 58 PM '83
DONNIE S. TANKERSLEY
R.M.C.

Note: Improvements On This Lot Are Not In
A Flood Hazard Area.

I Hereby Certify That The Measurements As
Shown Above Are Correct And There Are No
Encroachments Or Projections Other Than
Shown.

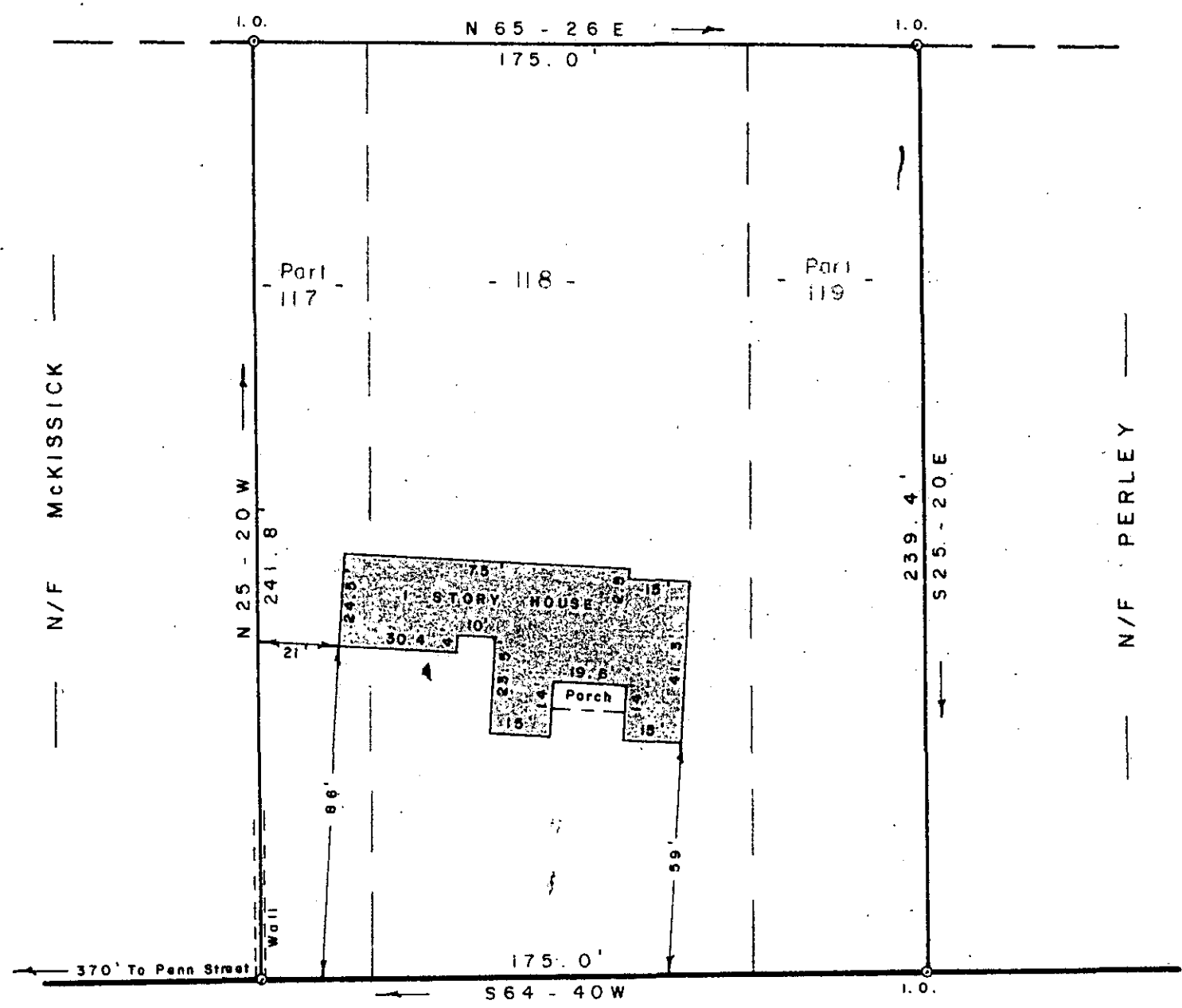
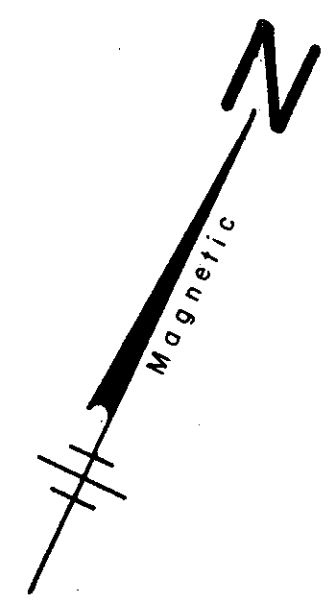

EAST TALLULAH DRIVE

SURVEY FOR

JOHN W. REED

CITY OF GREENVILLE GREENVILLE CO.

SOUTH CAROLINA

AUGUST 3, 1983 AUG 10 1983

✓ 9-X-21

SCALE: 1" = 40'

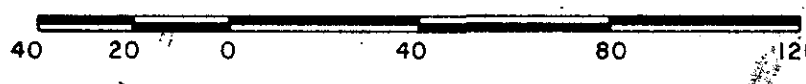

W. R. WILLIAMS, JR.
ENGINEER / SURVEYOR
P. E. & L. S. No. 3979
15 S. MAIN STREET
TRAVELERS REST, S. C.
29690

"I hereby certify that the ratio of precision of the
field survey is 1/5000 as shown hereon and the area
was determined by D.M.D. method of area calculation."

W. R. Williams, Jr. P. E. & L. S. No. 3979